Lebenshilfe Soltau e.V.

# Organigramm

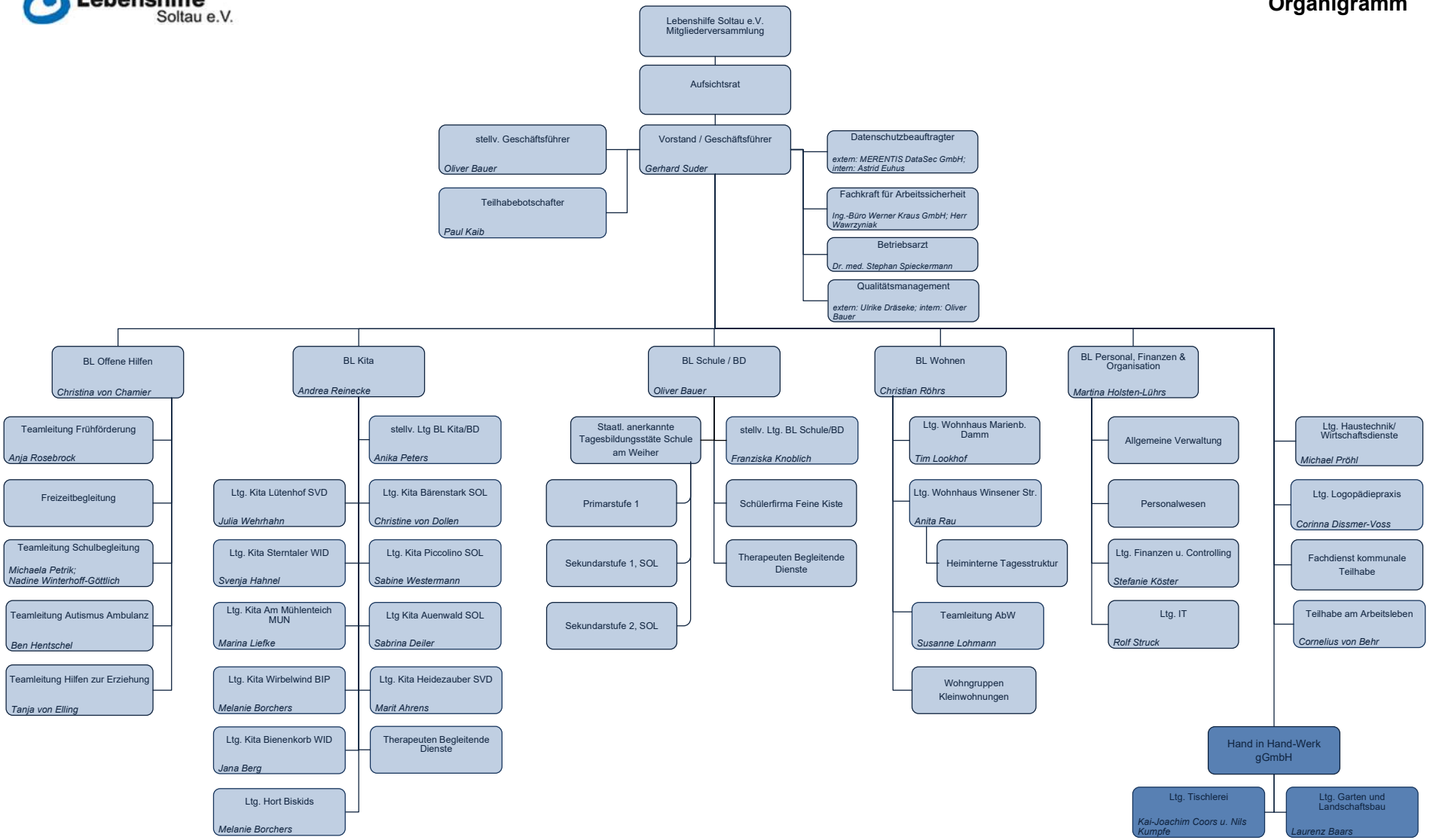


30.11.2025 | 31.10.2023 | BL Personal, Finanzen & Organisation 24.11.2025 | V 0.41 30.11.2025